



# REIMAGINING THERAPEUTIC ANTIBODIES FOR THE TREATMENT OF CANCER

H.C. Wainwright 22<sup>nd</sup> Annual Global Investment Conference



SEPTEMBER 15, 2020

# Forward Looking Statement

This presentation may contain projections and other forward-looking statements regarding future events. All statements other than statements of historical facts contained in this presentation, including statements regarding our future financial condition, technology platform, development strategy, prospective products, preclinical and clinical pipeline and milestones, regulatory objectives, expected payments from and outcomes of collaborations, and likelihood of success, are forward-looking statements. Such statements are predictions only and involve known and unknown risks, uncertainties and other important factors that may cause our actual results, performance or achievements to be materially different from any future results, performance or achievements expressed or implied by the forward-looking statements. These risks and uncertainties include, among others, the costs, timing and results of preclinical studies and clinical trials and other development activities; the uncertainties inherent in the initiation and enrollment of clinical trials; the uncertainties associated with the COVID-19 pandemic; expectations of expanding ongoing clinical trials; availability and timing of data from clinical trials; the unpredictability of the duration and results of regulatory review; market acceptance for approved products and innovative therapeutic treatments; competition; the potential not to receive partnership milestone, profit sharing or royalty payments; the possible impairment of, inability to obtain and costs of obtaining intellectual property rights; and possible safety or efficacy concerns, general business, financial and accounting risks and litigation. Because forward-looking statements are inherently subject to risks and uncertainties, some of which cannot be predicted or quantified and some of which are beyond our control, you should not rely on these forward-looking statements as predictions of future events. More information concerning us and such risks and uncertainties is available on our website and in our press releases and in our public filings with the U.S. Securities and Exchange Commission. We are providing this information as of its date and do not undertake any obligation to update or revise it, whether as a result of new information, future events or circumstances or otherwise. Additional information may be available in press releases or other public announcements and public filings made after the date of this presentation.

This presentation concerns products that have not yet been approved for marketing by the U.S. Food and Drug Administration (FDA). No representation is made as to their safety or effectiveness for the purposes for which they are being investigated.













# Company Summary

Clinical-stage  
biopharmaceutical  
company advancing  
first-in-class and  
best-in-class  
cancer treatments with  
a novel therapeutic  
antibody platform:

**Probody®  
Therapeutics**

- Novel platform for therapeutic antibody targeting to cancer tissue
- Broad progress in 1H 2020 as clinical-stage programs advance into Phase 2
- Potential first-in-class programs against previously undruggable targets: CD166 (CX-2009) and CD71 (CX-2029)
- Potential best-in-class programs against validated targets: CX-072 (anti-PD-L1), BMS-986249, BMS-986288 (anti-CTLA-4)
- Strong scientific foundation: established proof of concept for platform and broad discovery engine
- Strong balance sheet: \$346 million at end of Q2 2020

# Broad Probody Therapeutic Pipeline Advancing to Phase 2 Clinical Studies

PRODUCT CANDIDATE	INDICATION	DISCOVERY	LEAD OPTIMIZATION	IND-ENABLING	PHASE 1	PHASE 2	COMMERCIAL RIGHTS	
<b>CX-2009</b>	ER/PR Positive, HER2 Negative Breast Cancer	CD166 Probody Drug Conjugate						 CYTOMX
<b>CX-072 + CX-2009</b>	TNBC	PD-L1 Probody Immunotherapy + CD166 Probody Drug Conjugate						 CYTOMX
<b>BMS-986249</b>	Metastatic Melanoma	CTLA-4 Probody Immunotherapy						 Bristol Myers Squibb™
<b>CX-2029</b>	SqHNSCC, SqNSCLC, Esophageal, DLBCL	CD71 Probody Drug Conjugate						  CYTOMX
<b>BMS-986288</b>	Solid Tumors	CTLA-4 Probody Immunotherapy						 Bristol Myers Squibb™
<b>CX-904</b>	TBA	EGFR-CD3 T Cell Bispecific						  CYTOMX
<b>CX-2043</b>	TBA	EpCAM Probody Drug Conjugate						 CYTOMX
<b>Preclinical CD3-TCB</b>	TBA	CD3 T Cell Bispecifics						  CYTOMX  AMGEN

TNBC: triple negative breast cancer; SqHNSCC: squamous head and neck cell carcinoma; SqNSCLC: squamous non small cell lung cancer; DLBCL: diffuse large B-cell lymphoma

# Strong Track Record of Major Alliance Formation to Broaden CytomX Pipeline and Generate Significant Non-Dilutive Capital



## LEAD PROGRAMS: Anti-CTLA-4

- BMS-986249
  - CTLA-4 Probody in Phase 2 for melanoma
- BMS-986288
  - 2<sup>nd</sup> generation CTLA-4 Probody in Phase 1 dose escalation



## LEAD PROGRAM: CX-2029

- CD71 PDC
- Entering Phase 2 expansions
- CytomX co-development & co-commercialization option



## LEAD PROGRAM: CX-904

- EGFR-CD3 Pro-T-Cell Bispecific
- IND Targeted for 2021
- CytomX co-development & U.S. profit share option



## Pro-T-Cell Bispecifics

- Discovery stage
- Lead programs undisclosed
- CytomX co-commercialization options

- > **\$500 million** in upfront and milestone payments to date
- > **\$5 billion** potential development and regulatory milestones
- **3 programs** advanced from concept to clinical stage
- Multiple discovery stage programs

# Robust Execution in 2020

## 1H 2020 ACHIEVEMENTS

- ✓ **CX-2029 (anti-CD71) Phase 1 Dose Escalation**
  - \$40 million milestone from AbbVie
  - Phase 1 data presented at ASCO 2020
- ✓ **CX-2009 (anti-CD166) Phase 2 Strategy**
  - HR+/HER2- Breast Cancer
  - Combination with CX-072 in TNBC
  - Phase 1 data update at ASCO 2020
- ✓ **Major New R&D Alliance with Astellas**
  - Probody T-cell Bispecifics; \$80M Upfront
- ✓ **BMS-986249 (anti-CTLA-4) Phase 2 Advancement**
  - Metastatic Melanoma
  - Phase 1 safety data presented at ASCO



# Targeting Undruggable Targets with Probody Drug Conjugates

CX-2029 and CX-2009: *Potential First-in-Class Agents with  
Demonstrated Single-Agent Clinical Activity*



# CD71: A Unique Target Opportunity in Oncology

abbvie

CYTOMX  
THERAPEUTICS

- CD71 = Transferrin Receptor 1
  - Transmembrane glycoprotein that efficiently internalizes iron-bound transferrin
  - Highly expressed on many cancers
  - Known to internalize ADCs
- CD71 expression in normal cells prohibits development of a traditional antibody drug conjugate (ADC) due to lethal on-target toxicity

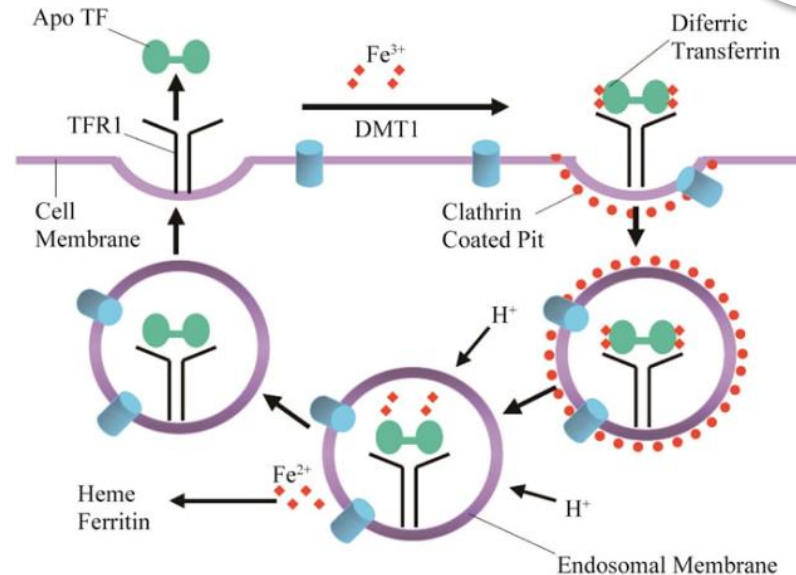

Elliott and Head. *J Cancer Ther.* 2012;3:278-311.



# CX-2029 Design: A Probody Drug Conjugate Targeting CD71

abbvie

CYTOMX  
THERAPEUTICS

**MONOMETHYL AURISTATIN E (MMAE):**  
POTENT CYTOTOXIC MICROTUBULE INHIBITOR, BLOCKING CELL DIVISION

**Mask** prevents/ significantly reduces binding in normal tissue

Proteases cleave **substrate**, remove mask and allow target engagement in the TME

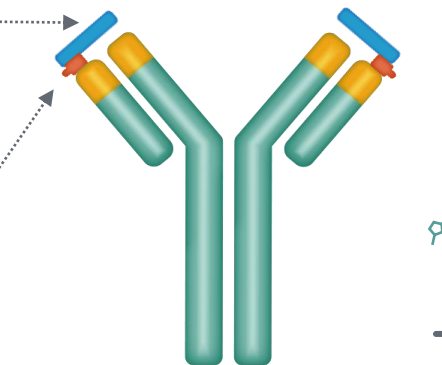

CD71- DIRECTED PROBODY

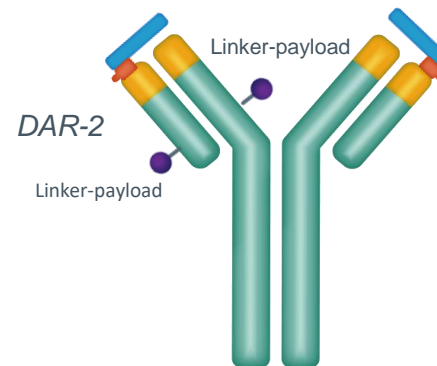
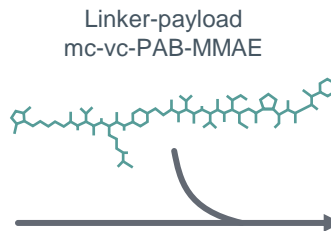

CX-2029 PDC

TME, tumor microenvironment.

# CX 2029 Phase 1 Dose Escalation

## Confirmed Partial Responses in sqHNSCC and sqNSCLC

abbvie

CYTOMX  
THERAPEUTICS

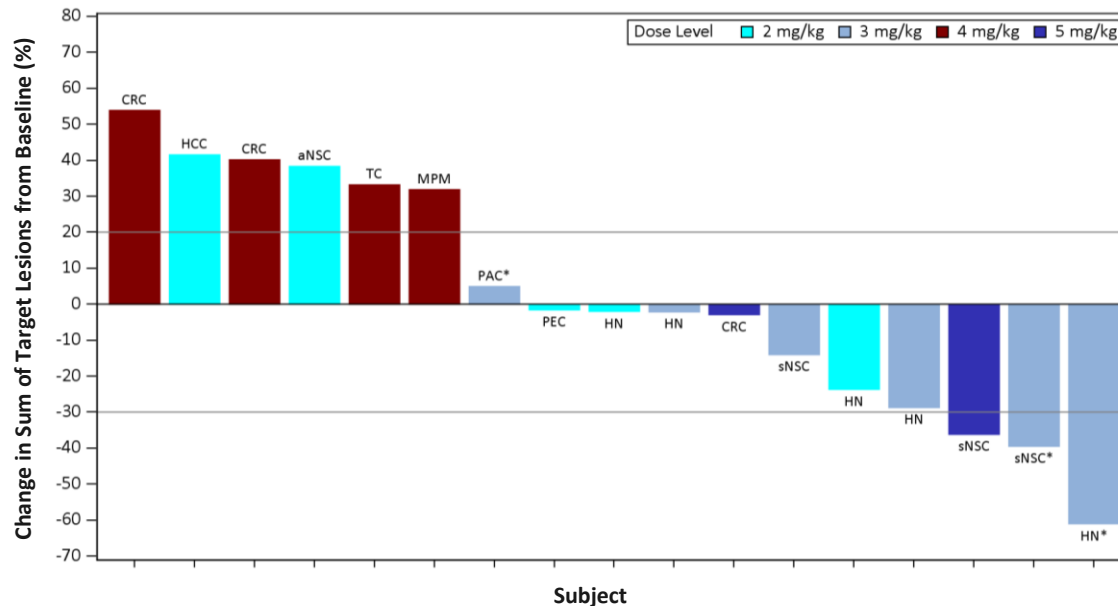

aNSC = non-small cell lung cancer (adenocarcinoma), CRC = colorectal cancer, HCC = hepatocellular carcinoma, HN = head and neck squamous cell carcinoma, MPM = malignant pleural mesothelioma, PAC = pancreatic cancer, PEC = perivascular epithelioid cell tumor, sNSC=non-small cell lung cancer (squamous cell carcinoma), TC = thyroid carcinoma.

\*Denotes subjects still on treatment.

13 patients not included due to (a) 5 patients ongoing without first on-study scan; (b) 6 patients discontinued without on-study scan; (c) 1 patient without measurable disease at baseline, and (d) 1 patient diagnosed with new lesion without target lesion(s) assessed.

All 3 patients with Target Lesions Shrinkage >30% are confirmed partial responses

Presented at ASCO 2020

# CX-2029 Phase 1 Dose Escalation Case Study

## Single Agent Activity in Squamous Head and Neck Carcinoma (3 mg/kg)

### Cancer History

- Diagnosed with nasopharyngeal carcinoma in February 2018
- Prior therapy included: docetaxel/5FU/cisplatin with radiation (3 mo.); high-dose cisplatin (1 mo.); investigational agent (sEPHB4-HAS) + pembrolizumab (3 mo.; PD)

### Relevant Past Medical History:

anemia, increased LFTs, HTN, neuropathy, dyspnea

### Initiated CX-2029: [14 Jan 2020]

- **Toxicity:** Cycle 1 grade 4 neutropenia (Neulasta) and grade 2 anemia; Cycles 2-4 grade 3 anemia managed with PRBCs, transfusions and **dose reduction to 2 mg/kg**; darbepoetin initiated Cycle 6
- **Response:** Partial response at Week 8 (13 Mar 2020) confirmed 8 weeks later (8 May 2020)

18 Dec 2019

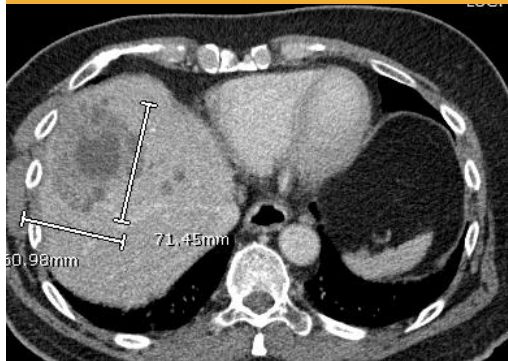

13 Mar 2020 (43% ↓)

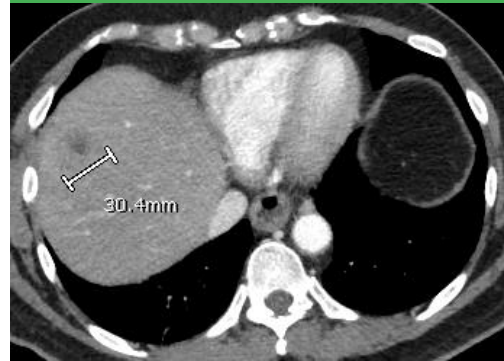

8 May 2020 (78% ↓)



# CX-2029 Phase 1: Safety Summary

abbvie



- Doses tested: 0.1 mg/kg - 5.0 mg/kg
- Most frequent grade 3+ AEs were hematologic
  - Anemia, neutropenia
  - Consistent with non-clinical toxicology and MMAE payload
- Anemia likely multi-factorial including CD71 biology
  - Anemia managed with red blood cell transfusions, growth factor support and/or dose delays/reductions
- Clinical PK showed > 95% masking maintained in circulation
- 3 mg/kg Q3W selected as Phase 2 dose

Treatment-Related Grade 3+ AEs (≥2 patients)	Patients, n (%)				
	CX-2029 1.0 mg/kg (n=3)	CX-2029 2.0 mg/kg (n=8)	CX-2029 3.0 mg/kg (n=12)	CX-2029 4.0 mg/kg (n=6)	CX-2029 5.0 mg/kg (n=4)
Anemia	1 (33)	5 (63)	7 (58)	5 (83)	4 (100)
Neutropenia	0	0	4 (33)	3 (50)	3 (75)
Leukopenia	0	0	1 (8)	2 (33)	2 (50)
Infusion-related reaction	0	1 (13)	0	1 (17)	0

Presented at ASCO 2020

# CX-2029 Summary and Next Steps: First Successful Targeting of CD71, a Novel Anti-Cancer Target

abbvie

CYTOMX  
THERAPEUTICS

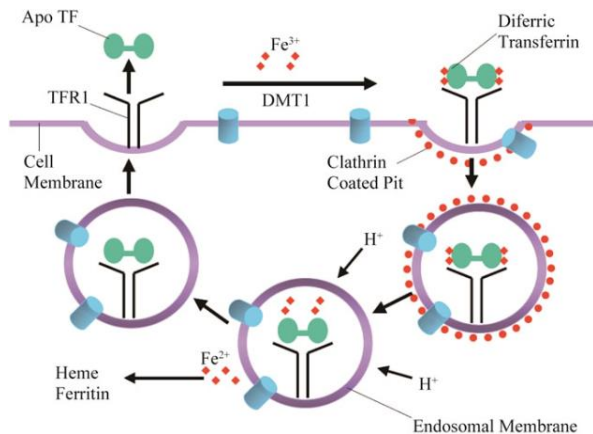

- Probody platform has enabled therapeutic levels of an anti-CD71 MMAE drug conjugate to be achieved in patients with advanced cancers
- Phase 2 expansion studies being initiated at 3mg/kg q3w in four tumor types
  - Squamous HNSCC, squamous NSCLC, Esophageal, and DLBCL
- Program partnered in global co-development alliance with AbbVie
- CytomX continues to advance through Phase 2 POC
- Phase 1 data achieved \$40 million dose escalation milestone payment in 1H 2020

# CX-2009 Design: A Probody Drug Conjugate Targeting CD166

abbvie

CYTOMX  
THERAPEUTICS

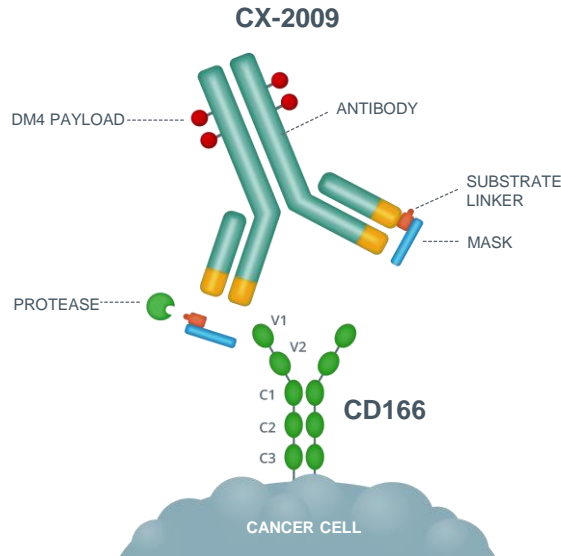

- CD166 (ALCAM: Activated Leukocyte Cell Adhesion Molecule) is a novel broadly and highly expressed tumor antigen (e.g., Breast, Ovarian, Lung, HNSCC)
- CD166 is also present on normal tissues (e.g. GI tract, liver, lung, pancreas, activated T-cells) precluding conventional ADC strategies
- CX-2009 applies Probody technology to a proprietary anti-CD166 antibody coupled with the DM4 maytansine payload
- Phase 1 clinical studies complete
- Phase 2 underway in Breast Cancer

# Single Agent Activity for CX-2009 Observed in Phase 1 Dose Escalation in Multiple Cancer Types with Q3W Dosing Schedule

## Case Study: Pembrolizumab and Sacituzumab govitecan-refractory TNBC Patient at 8 mg/kg

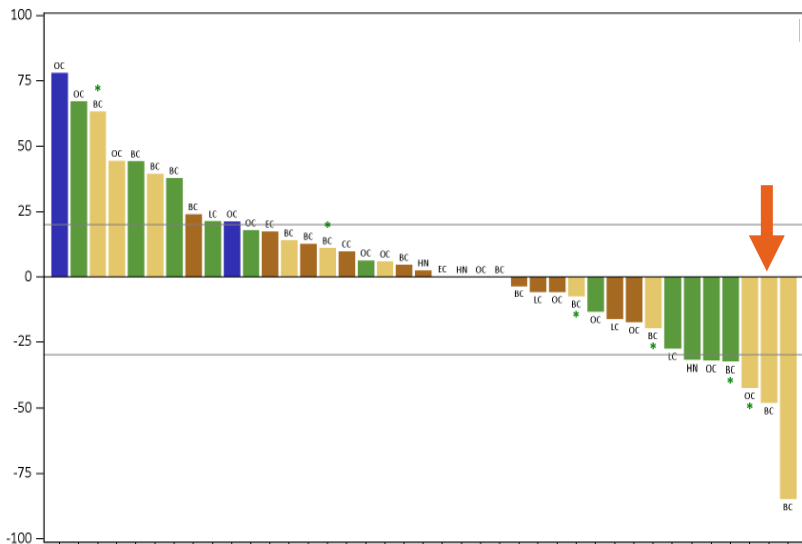

- 15/39 (38%) achieved tumor shrinkage
- 29/39 (74%) achieved stable disease or better at the time of the first on-treatment scan

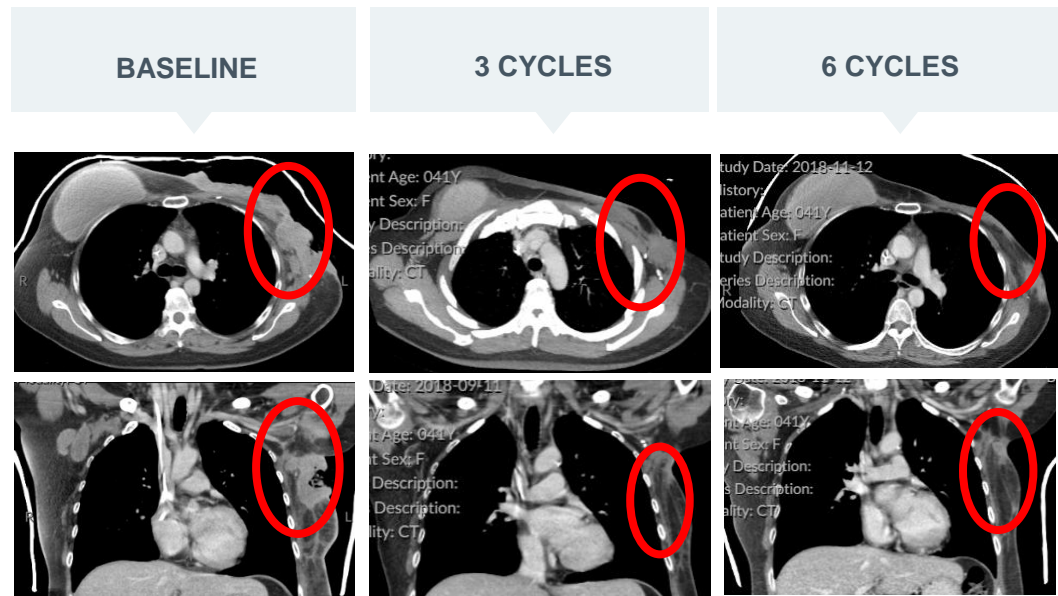

New lesion observed. Progression noted.

\*Denotes patient considered to be on treatment, as no end-of-treatment date listed in database as of data cut-off date.  
 \* CX-2009 4- to 10-mg/kg dose levels; response-evaluable population with post-baseline disease assessments.  
 Patients (n=3) who are evaluable for efficacy but are not presented in the figure as the magnitude of tumor burden change was not in the database at the time of data cut-off. Patients (n=2) with non-measurable disease at baseline who are evaluable for efficacy are not included in the figure. Patients (n=3) with one evaluable post-baseline tumor scan <7 weeks from treatment start assessed as stable disease will be considered to have best overall response of not evaluable.  
 BC=breast carcinoma; LC=non-small cell lung carcinoma; OC=epithelial ovarian carcinoma; EC=endometrial carcinoma; HN=head and neck squamous cell carcinoma; CC=cholangiocarcinoma.

# CX-2009 Phase 1 Showed Evidence of Clinical Benefit in Patients with Breast Cancer Treated $\geq 4$ mg/kg Q3W

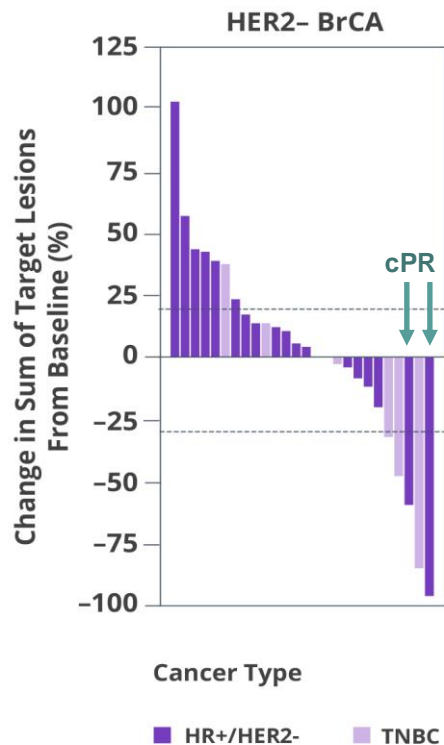

	Evaluable Breast Cancer Patients		
	TNBC (n=8)	HR+/HER2- (n=18)	All (n=26)
<b>Response, n</b>			
Confirmed PR	0	2	2
Unconfirmed PR	3	0	3
SD	1	8	9
PD	4	8	12
CBR16	4	6	10 (39%)
CBR24	4	5	9 (35%)

Presented at ASCO 2020 HER2- BrCA: HER 2 negative breast cancer; TNBC: Triple negative breast cancer



# CX-2009: Phase 1 Summary of Overall Adverse Events

Category, n	CX-2009 Dose (mg/kg)							
	≤4 Q3W (n=20)	5 Q3W (n=9)	6 Q3W (n=9)	7 Q3W (n=9)	8 Q3W (n=22)	9 Q3W (n=9)	6 Q2W (n=6)	10 Q3W (n=8)
<b>TRAE</b>	14	9	9	9	21	9	6	7
Grade 3+	1	3	2	2	14	5	3	4
Causing discontinuation	0	3	2	0	3	2	0	1
<b>DLT</b>	0	0	0	0	1	0	2	0
<b>TRAE death</b>	0	0	0	0	1*	0	0	0
<b>Ocular AE</b>	2	6	2	3	13	5	5	6
Grade 3+	0	1	0	0	3	3	2	1
<b>Neuropathy</b>	1	6	2	2	8	3	3	2
Grade 3+	0	1	1	1	0	1	1	0
<b>Hepatic disorder</b>	1	0	2	1	9	3	2	3
Grade 3+	0	0	0	0	4	0	1	3
<b>Blood/lymphatic system disorders</b>	1	0	0	1	6	0	1	0
Grade 3+	1	0	0	0	4	0	0	0

Presented at ASCO 2020

# CX-2009 Phase 1 Summary and Next Steps

## First-in-Human Trial Validates CD166 as a Viable First-in-Class Therapeutic Cancer Target

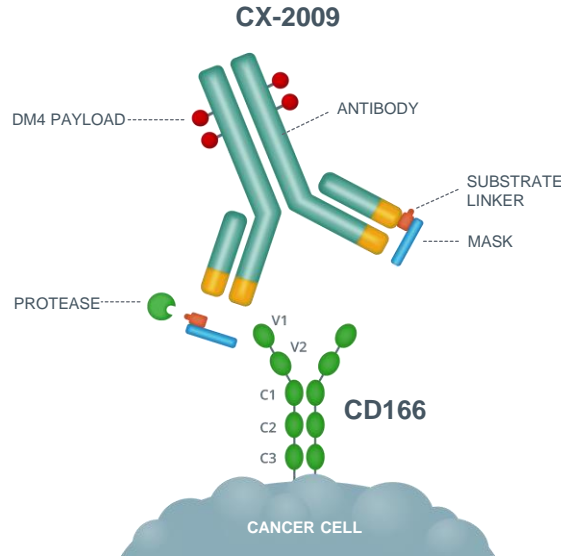

- Probody platform works as designed, enabling administration of an antibody drug conjugate against CD166, a previously undruggable ADC target
- Toxicities observed are consistent with the DM4 payload and were manageable at a dose of 7mg/kg Q3W
- Confirmed partial responses and clinically meaningful disease control observed in patients with HER2 negative breast cancer
- CX-2009 is being further explored in Phase 2 expansion cohorts as monotherapy in patients with HR+/HER2- breast cancer and both as monotherapy and in combination with CX-072 (an anti-PD-L1 Probody) in patients with TNBC.

# Cancer Immunotherapy Programs

CX-072 (PD-L1)

CTLA-4 (BMS Collaboration)



# CX-072 anti-PD-L1 Probody: A Novel, Wholly-Owned Checkpoint Inhibitor for Combination Strategies

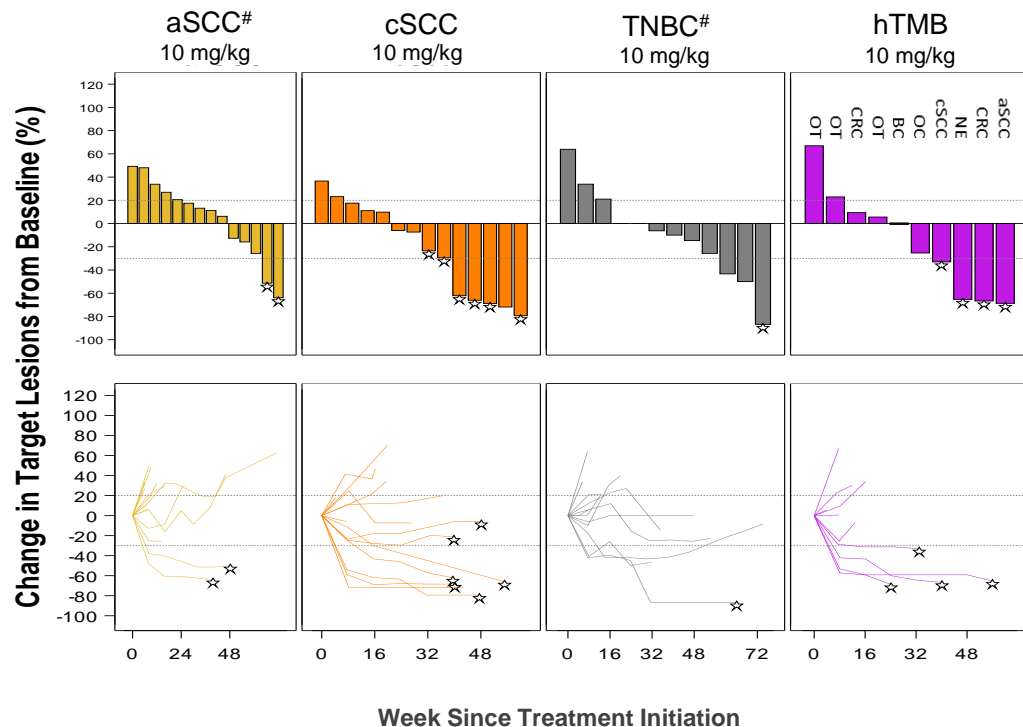

## SUMMARY

- ✓ Maturing Phase 1/2 data confirms broad and durable monotherapy activity in I/O responsive tumors with attractive long-term tolerability
- ✓ Long term patients experienced fewer irAEs and had no grade 3+ irAEs suggesting that tolerability early on can impact duration of treatment
- ✓ Phase 2 combination with CX-2009 in TNBC being launched

Presented at ASCO 2020

# Anti-CTLA-4 Program with Bristol Myers Squibb: Potentially Safer and More Effective Versions of Ipilimumab

## BMS-986249: Ipilimumab Probody in Phase 2

Goal is to enhance CTLA-4 exposure in the tumor microenvironment while potentially sparing systemic toxicity

Initial Phase 1 safety data presented at ASCO 2020

- Evaluated up to 30mg/kg monotherapy and 15mg/kg + nivolumab
- Advanced by BMS into randomized 5 arm Phase 2 expansion cohort in metastatic melanoma in Q1 2020
- \$10 million milestone to CytomX Q1 2020

## BMS-986288: Non-fucosylated Ipilimumab Probody













Goal is to enhance therapeutic window of more potent version of ipilimumab

- Ongoing Phase 1 dose escalation study in solid tumors

 Bristol Myers Squibb™

  
CYTOMX  
THERAPEUTICS

# Broad Probody Therapeutic Pipeline Advancing to Phase 2 Clinical Studies

PRODUCT CANDIDATE	INDICATION	DISCOVERY	LEAD OPTIMIZATION	IND-ENABLING	PHASE 1	PHASE 2	COMMERCIAL RIGHTS	
<b>CX-2009</b>	ER/PR Positive, HER2 Negative Breast Cancer	CD166 Probody Drug Conjugate						 CYTOMX
<b>CX-072 + CX-2009</b>	TNBC	PD-L1 Probody Immunotherapy + CD166 Probody Drug Conjugate						 CYTOMX
<b>BMS-986249</b>	Metastatic Melanoma	CTLA-4 Probody Immunotherapy						 Bristol Myers Squibb™
<b>CX-2029</b>	SqHNSCC, SqNSCLC Esophageal, DLBCL	CD71 Probody Drug Conjugate						  CYTOMX
<b>BMS-986288</b>	Solid Tumors	CTLA-4 Probody Immunotherapy						 Bristol Myers Squibb™
<b>CX-904</b>	TBA	EGFR-CD3 T Cell Bispecific						  CYTOMX
<b>CX-2043</b>	TBA	EpCAM Probody Drug Conjugate						 CYTOMX
<b>Preclinical CD3-TCB</b>	TBA	CD3 T Cell Bispecifics						  CYTOMX  AMGEN

TNBC: triple negative breast cancer; SqHNSCC: squamous head and neck cell carcinoma; SqNSCLC: squamous non small cell lung cancer; DLBCL: diffuse large B-cell lymphoma

# 2020 Achievements and Future Milestones

## 1H 2020 ACHIEVEMENTS

- ✓ CX-2029 (anti-CD71) Phase 1 Dose Escalation
  - \$40 million milestone from AbbVie
  - Phase 1 data presented at ASCO 2020
- ✓ CX-2009 (anti-CD166) Phase 2 Strategy
  - HR+/HER2- Breast Cancer
  - Combination with CX-072 in TNBC
  - Phase 1 data update at ASCO 2020
- ✓ Major New R&D Alliance with Astellas
  - Probody T-cell Bispecifics; \$80M Upfront
- ✓ BMS-986249 (anti-CTLA-4) Phase 2 Advancement
  - Metastatic Melanoma
  - Phase 1 safety data presented at ASCO

## FUTURE MILESTONES\*

- CX-2009 Phase 2 HR+/HER2- Breast Cancer
  - Re-initiation 2H 2020; Initial Data Late 2021
- CX-2009 + CX-072 Phase 2 TNBC
  - Initiation 2H 2020; Initial Data Late 2021
- CX-2029 Phase 2 expansions
  - Initiation 2H 2020; Initial Data Late 2021
- BMS-986249 randomized Phase 2
- CX-904 (EGFR-CD3) IND
- CX-2043 (EpCAM) IND
- Additional IND(s) from internal and partnered discovery programs



# REIMAGINING THERAPEUTIC ANTIBODIES FOR THE TREATMENT OF CANCER

H.C. Wainwright 22<sup>nd</sup> Annual Global Investment Conference



SEPTEMBER 15, 2020